

# AMETHYST HOMES HOUSE TYPE A: THE ADDISON

All drawings are to be read in conjunction with specification.



PROPERTY MISDESCRIPTIONS ACT 1991  
(Warning to House Purchasers)  
These drawings, and their contents, are for 'Construction' purposes only and may be subject to change at any time.  
Alterations and Variations may occur during the construction process, and therefore the layout, form, content, and dimensions of the completed construction may vary from that shown on these drawings.  
Every effort is made to constantly update the information shown however there may be situations of unavoidable delay due to changes in Statutory Regulations and/or re-planning. Purchasers are advised to check with the Sales Team to ascertain whether there have been any alterations to the printed information.



FRONT ELEVATION



REAR ELEVATION

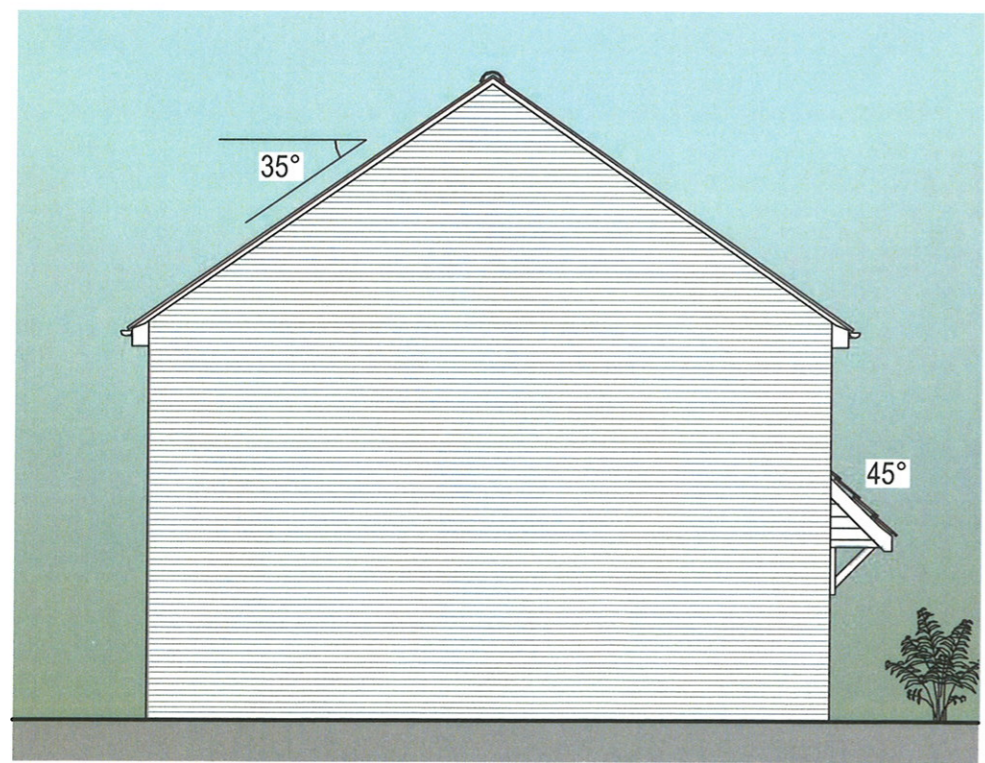

SIDE ELEVATION

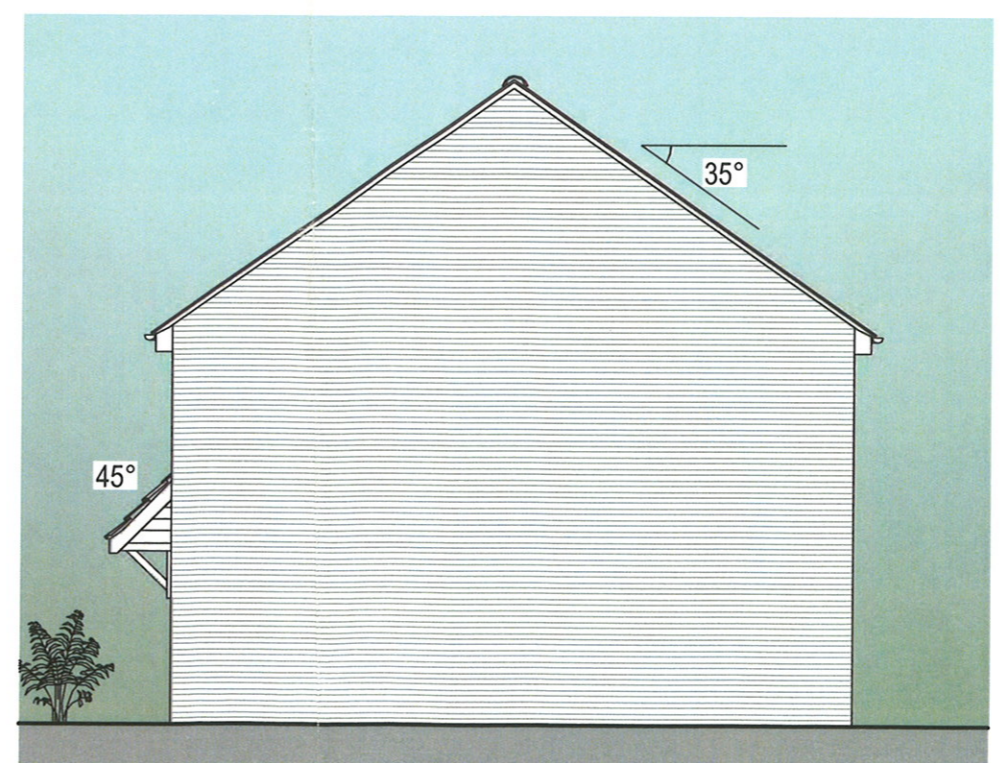

SIDE ELEVATION

## PLANNING DRAWING - ELEVATIONS - 1-100 Scale @ A3

REV	DATE	DESCRIPTION	BY	CHK
B	29.10.15	General drawing amendments to all House Types	DD	
A	12.10.15	Opposite gable elevations shown.	TP	

**MWE** Mauchlen Weighman & Elphick Architects  
 Chartered Architects  
 Town Planning Consultants  
 Planning Supervisors  
 Project Managers  
 Heriot House  
 12 Summerhill Terrace  
 Newcastle Upon Tyne  
 NE4 6EB  
 Telephone: (0191) 260 2299  
 Fax: (0191) 260 3340  
 Email: enquiries@mwearchitects.co.uk

Client  
**Amethyst Homes**

Project  
**STANDARD HOUSE TYPES**

Description  
**HOUSE TYPE A: The Addison  
PLANNING - ELEVATIONS**

Project Ref:	<b>12009</b>	Dwg No.:	<b>A-002</b>
Scale:	1:100 @ A3	Rev.:	<b>B</b>
Date:	November 2012		
Drawn by:	TSP		
Checked by:		Date:	

STOCKTON BOROUGH COUNCIL  
PLANNING  
30 NOV 2017  
DATE RECEIVED

THIS DRAWING IS COPYRIGHT. CONTRACTORS MUST CHECK ALL DIMENSIONS ON SITE. ONLY FIGURED DIMENSIONS ARE TO BE WORKED FROM. DISCREPANCIES MUST BE REPORTED IMMEDIATELY TO THE ARCHITECTS BEFORE PROCEEDING.